

## Standard Kynar 500® Coatings

20 or 30-year Commercial, Non-Transferable, Non-Prorated, Limited Warranty  
40-Year Residential, Transferable, Non-Prorated Limited Warranty

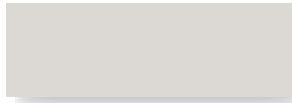

Glacier White SRI-85

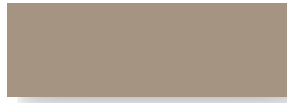

Sierra Tan SRI-60

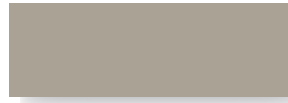

Parchment SRI-58

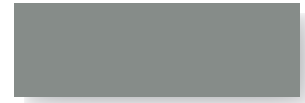

Sterling Grey SRI-44



Zinc Grey SRI-39



Charcoal Grey SRI-25



Saddle Tan SRI-37



Medium Bronze SRI-36



Tahoe Blue SRI-31



Pacific Blue SRI-26



Hemlock Green SRI-36



Forest Green SRI-24



Graphite Black SRI-26



Dark Bronze SRI-22



Musket SRI-31



Pine Green SRI-25



Matte Black SRI-23



Terra Cotta SRI-43



Tile Red SRI-35



Colonial Red SRI-37



Retro Red SRI-42

SRI = Solar Reflective Index value. These are not paint codes.

## Premium Metallic 500® Coatings *(Premium Pricing Applies)*

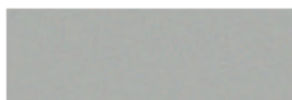

Metallic Silver SRI-60

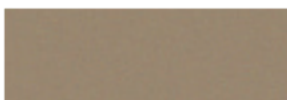

Champagne SRI-48

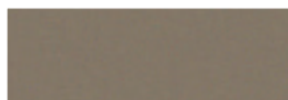

Antique Patina SRI-40

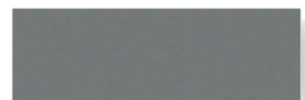

Weathered Zinc SRI-39



Copper Penny SRI-50

## Premium Finish *(Premium Pricing Applies)*

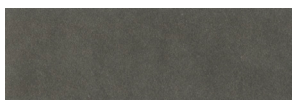

Vintage® SRI-19

Vintage® is an innovative coating process over a G-90 metallic-coated steel surface. The process creates shade variations from light to dark, the lighter shade exhibiting a grey tone while the darker shade exhibits a bronze or brown tone. The dynamic, pre-aged appearance makes this a beautiful and durable product choice that is also graffiti resistant. Vintage® comes with a 20 year warranty. Warranty can vary by environment, see TMP website for more information.

NOTE: Due to the coating process, Vintage® has a color range. Color can vary from batch-to-batch and have directional variations. Due to color ranges, color matching of this product is not available.

## Weathering Materials *(These materials will change appearance over time)*



16 oz. Copper  
20 oz. Copper please inquire  
Pure Copper has no warranty



Zincalume® Plus AZ-55/  
Galvalume® SRI-65

Zincalume® Plus AZ-55 is a 55% aluminum, 45% zinc metallic coating over steel. Due to batch differences, color or spangle matching of this product is not available.



Other Taylor Metal Companies:  
SRI=Solar Reflective Index. SRI values listed above are in accordance with ASTM E1980 and are based on actual testing. (CRRC) Cool Roof Rating Council SRI values (CA Title 24, ENERGY STAR®) are based on the grouping of colors (color families). CRRC SRI values will differ, as each color is not tested in the color family option. Coatings are low gloss 10-15% sheen. These printed chips provide a close representation of the colors. Metal samples are available upon request. Custom colors available. "Oil canning" is an inherent characteristic of roof and wall products, and not a defect, which is not a cause for panel rejection.

# Taylor Metal Products Cool Kynar 500®

All Taylor Metal Products Kynar 500® coatings utilize pigments that are specifically designed to reflect infrared light, help reduce the heat gain of a dwelling, and conform with ENERGY STAR® criteria for steep slope cool roofing products.

PVDF is a fluoropolymer that is manufactured under the trademarked name Kynar 500®. Paint finishes containing a **minimum 70% PVDF** resin meet the high-performance weathering criteria established by the American Architectural Manufacturing Association and are allowed to carry the Kynar 500® trademarked name.

Profile	
<b>Premier-Lock 100™ &amp; Premier-Lock 150™</b>  100 Standard Width: 15.75" 150 Standard Width: 14.75" 1" Panel: 15.75" Coverage 1.5" Panel: 14.75" Coverage	<b>PBR</b>  Min Slope: 1:12 pitch 36" Coverage
<b>Versa-Span™ &amp; Versa-Span™ SB</b>  Structural Roofing Vertical wall and Fascia Min Slope: 2:12 14" or 18" Coverage	<b>BR-36</b>  Structural Roof Wall Standard Rolled Shown Reverse Rolled Available Min Slope: 1:12 36" Single Lap Roof & Wall Coverage
<b>Clip-Lock 100™ &amp; Clip-Lock 150™</b>  Min Slope: 3:12 100 Standard Width: 13" or 17" 150 Standard Width: 15.5" 1" Panel: 13" or 17" Coverage 1.5" Panel: 15.5" Coverage	<b>HR-34</b>  Structural Roof Wall Standard Rolled Shown Reverse Rolled Available Min Slope: 1:12 34" Coverage
<b>MS200™ &amp; MS200™ NL</b>  Structural Roofing Vertical wall and Fascia Min Slope: .5:12 Double Down Leg: 13.875" or 17.875" Coverage Single Down Leg: 14.125" or 18.125" Coverage	<b>Classic 7/8" Corrugated™</b>  Structural Roof Wall Min Slope: 2:12 37.33 Single Lap Roof & Wall Coverage
<b>MS100™/MS150™/Curved</b>  Structural Roofing Vertical wall and Fascia Min Slope: 1:12 1" Panel: 13" or 17" Coverage 1.5" Panel: 15" Coverage	<b>Contour 16"™</b>  Aesthetic Wall C-1 shown here 16" Coverage 3/4" Height Other profiles are available.
<b>Smoothwall™/Lifetime Soffit™</b>  Aesthetic Walls, Fascia, Soffit Available with perforation 1 - 1-1/2" Height 1" Panel: 12" Coverage 1.5" Panel: 15" Coverage	<b>Contour 12"™</b>  Aesthetic Wall C-5 shown here 12" Coverage 1-1/4" or 1-1/2" Height Other profiles are available.
<b>ShadowLine™</b>  Aesthetic Walls, Fascia, Soffit Available with perforation 1 - 1-1/2" Height 12" Minimum Coverage Reveal available up to 3" with 1/2" increments	<b>Contour™ Reveal Series</b>  Aesthetic Walls, Fascia, Soffit CR-A shown here 1" or 1-1/2" Height 6" Coverage Available in 1" - 6" reveal 12" Coverage

Coil Width	CA	Panels listed below are standard size, please inquire for other sizes.	Gauge	Glacier White	Sierra Tan	Parchment	Sterling Grey	Zinc Grey	Charcoal Grey	Saddle Tan	Medium Bronze	Tahoe Blue	Pacific Blue	Hemlock Green	Forest Green	Pine Green	Dark Bronze	Graphite Black	Matte Black	Musket	Terra Cotta	Tile Red	Vintage*	Zincalume® Plus	16 oz Copper	20 oz Copper	Colonial Red	Retro Red	Metallic Silver	Champagne	Antique Patina	Copper Penny	Weathered Zinc	Rusted Steel™ (A606)	Bonderized
				24	24	24	24	24	24	24	24	24	24	24	24	24	24	24	24	24	24	24	24	24	24	24	24	24	24	24	24	24	24	24	24
16"	11-3/4" Premier-Lock 100 10-3/4" Premier-Lock 150 13" Clip-Lock 100 11-1/2" Clip-Lock 150 12" T-Panel Narrow Batten 13" MS100 12" MS150 12" SmoothWall	24	X	X	X	X	X	X	X	X	X	X	X	X	X	X	X	X	X	X	X	X	X	X	X	X	X	X	X	X	X	X	X	X	X
		22	X	X	X	X	X	X	X	X	X	X	X	X	X	X	X	X	X	X	X	X	X	X	X	X	X	X	X	X	X	X	X	X	X
20"	14" Versa-Span 14-3/4" Premier-Lock 150 15-1/2" Clip-Lock 150 15-3/4" Premier-Lock 100 16" T-Panel Narrow Batten 14" T-Panel Wide Batten 16 MS150 17" Clip-Lock 100 17" MS100	24	X	X	X	X	X	X	X	X	X	X	X	X	X	X	X	X	X	X	X	X	X	X	X	X	X	X	X	X	X	X	X	X	X
		22	X	X	X	X	X	X	X	X	X	X	X	X	X	X	X	X	X	X	X	X	X	X	X	X	X	X	X	X	X	X	X	X	X
24"	18" Versa-Span 18" MS200 18" T-Panel Wide Batten 16" Contour 12" Contour	24	X	X	X	X	X	X	X	X	X	X	X	X	X	X	X	X	X	X	X	X	X	X	X	X	X	X	X	X	X	X	X	X	X
		22	X	X	X	X	X	X	X	X	X	X	X	X	X	X	X	X	X	X	X	X	X	X	X	X	X	X	X	X	X	X	X	X	X
43"	Classic 7/8" Corrugated PBR HR-34	24	X	X	X	X	X	X	X	X	X	X	X	X	X	X	X	X	X	X	X	X	X	X	X	X	X	X	X	X	X	X	X	X	X
		22	X	X	X	X	X	X	X	X	X	X	X	X	X	X	X	X	X	X	X	X	X	X	X	X	X	X	X	X	X	X	X	X	X
48"	BR-36 Classic 7/8" Corrugated Flat Sheet 48" W x 120"L	24	X	X	X	X	X	X	X	X	X	X	X	X	X	X	X	X	X	X	X	X	X	X	X	X	X	X	X	X	X	X	X	X	X
		22	X	X	X	X	X	X	X	X	X	X	X	X	X	X	X	X	X	X	X	X	X	X	X	X	X	X	X	X	X	X	X	X	X

Testing information is available on panel specification sheets on TMP website  
 Zincalume & Zincalume® Plus are registered trademarks of Bluescope Ltd. Galvalume® is a registered trademark of BIEC International, Inc.  
 Vintage\* is a registered trademark of Steelscape, Inc. Kynar 500® is a registered trademark of Arkema, Inc. Residential: 40 year, Transferable, Non-Prorated, Limited Manufacturer's Warranty. Commercial: 30 year, Non-Transferable, Non-Prorated, Limited Manufacturer's Warranty